

FRONT ELEVATION

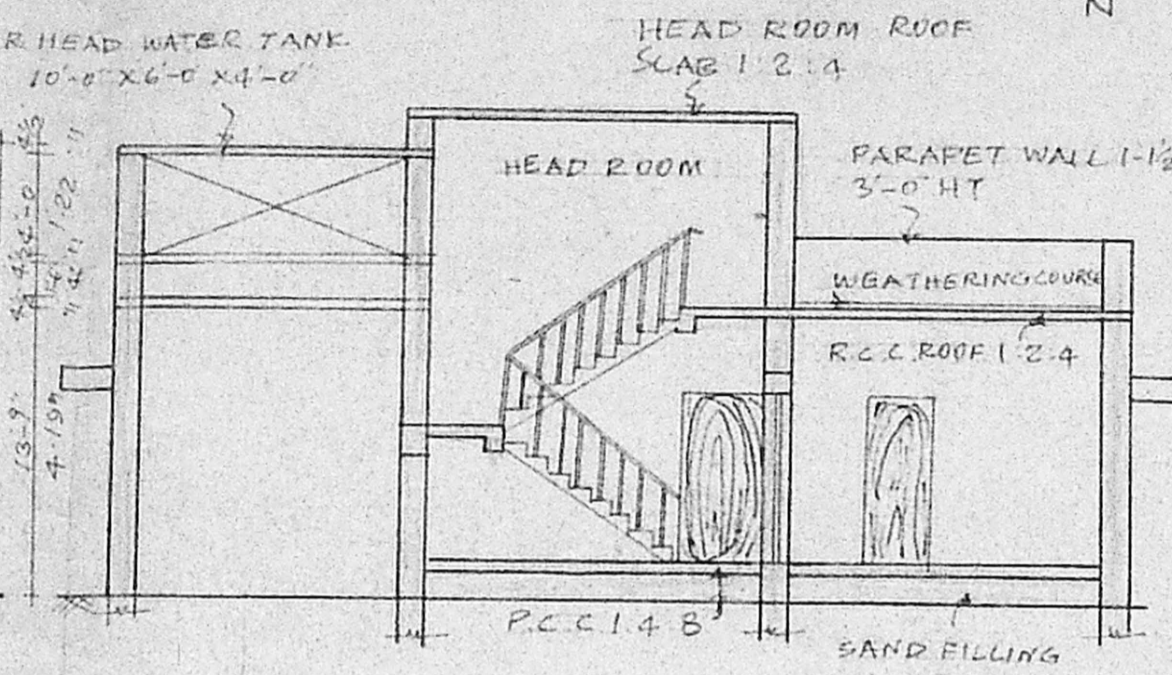

SECTION ON 'AB'

SITE PLAN
SCALE: 1"=16' (1:128)

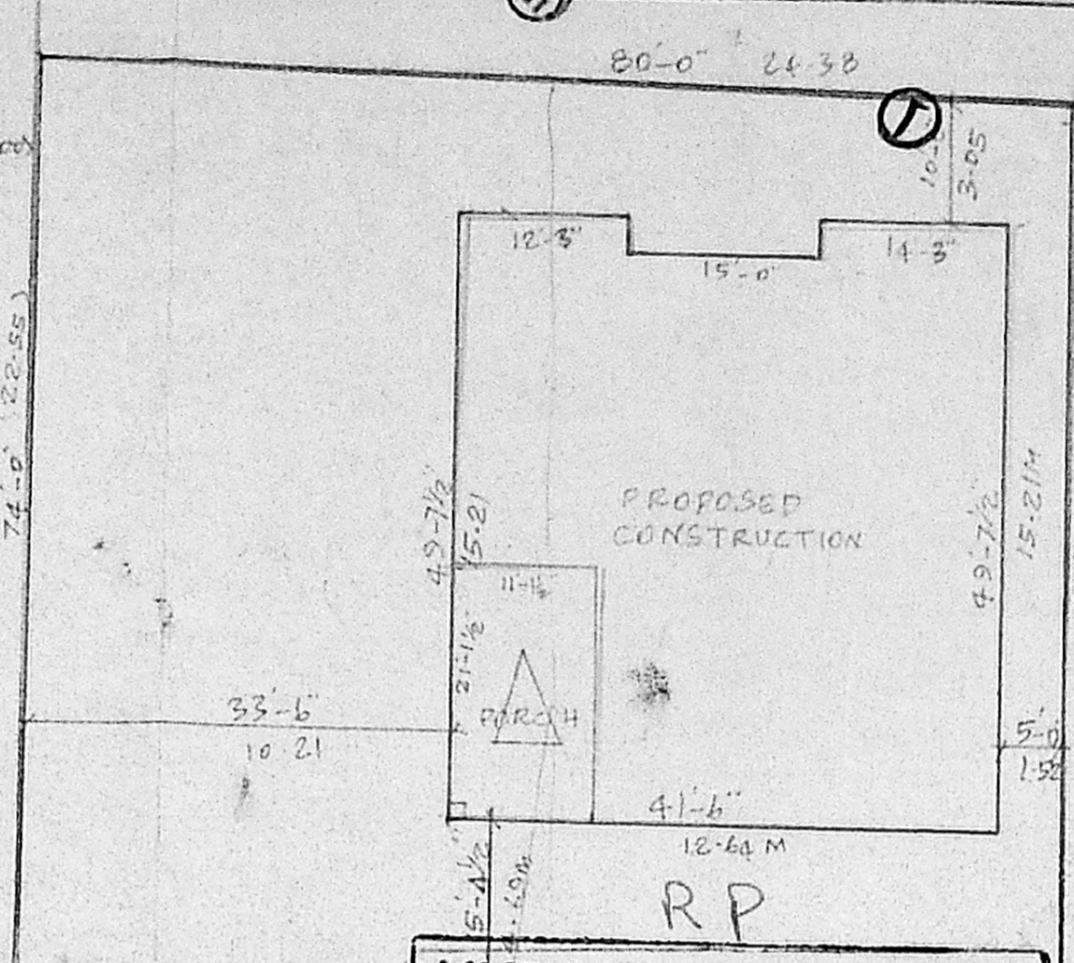

MMDA IA/PP NO. A1/50
 C.No. R.P.D. 80/150/24/98
 ENGIN. AS PER APPROVED L/O
 ASSL.
 Scrutiny DE ROAD
 PART I
 PART II
 A.P.
 D.P.

SPECIFICATION
 FOUNDATION : P.C.C. 1:4:8 OVER SAND
 BRICK WORK IN CM 1:6
 SUPERSTRUCTURE IN BRICK WORK IN CM 1:6
 R.C.C. 1:2:4 FOR IN LINTALS, SUNSHADES, SLAB ETC.
 FLOORING : P.C.C. 1:4:8 OVER SAND, TOP FINISHED WITH MOSAIC.
 PLASTERING : CELLING IN CM 1:3 WALLS IN CM (1:4)
 WEATHERING COURSE : BRICK JALLY CONCRETE IN LIME 1:2 AVE. 3" TH. LAID TO SLOPE, LAYING ON COURSE OF PRESSED TILES IN CM 1:3

SCHEDULE OF JOINERY

Code	Description	Dimensions	Quantity
D	PANELLED DOOR	3'-6" x 7'-0"	1.06 x 2.13 M
D1	- DO -	3'-0" x 7'-0"	0.91 x 2.13
D2	- DO -	2'-6" x 7'-0"	0.76 x 2.13
W	PANELLED WINDOW	11'-0" x 6'-6"	3.35 x 1.98
W1	- DO -	6'-0" x 4'-6"	1.83 x 1.37
W2	- DO -	3'-6" x 4'-6"	1.06 x 1.37
V	GLAZED VENTILATOR	3'-0" x 2'-0"	0.91 x 0.61

COLOUR CODE REFERENCE

PROPOSED WORK	
EXISTING ROAD	
SITE BOUNDARY	

Planning Permit No. A/995/90
APPROVED
 SUBJECT TO THE CONDITIONS IN THIS OFFICE LETTER.
 No. A/11506/90 L. 3.08.90
 S. Jagan J.8.90
 FOR MEMB. SECRETARY
 MADRAS METROPOLITAN
 DEVELOPMENT AUTHORITY
 MADRAS-600 009

KEY PLAN
NOT TO SCALE

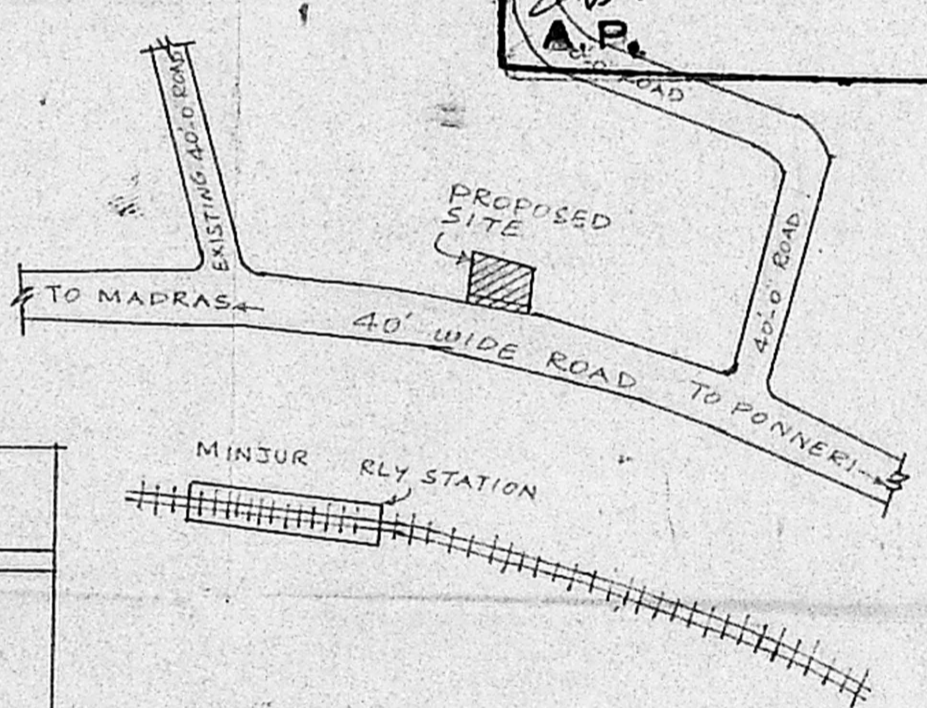

FOUNDATION DETAILS
SCALE: 1"=4' (1:50)

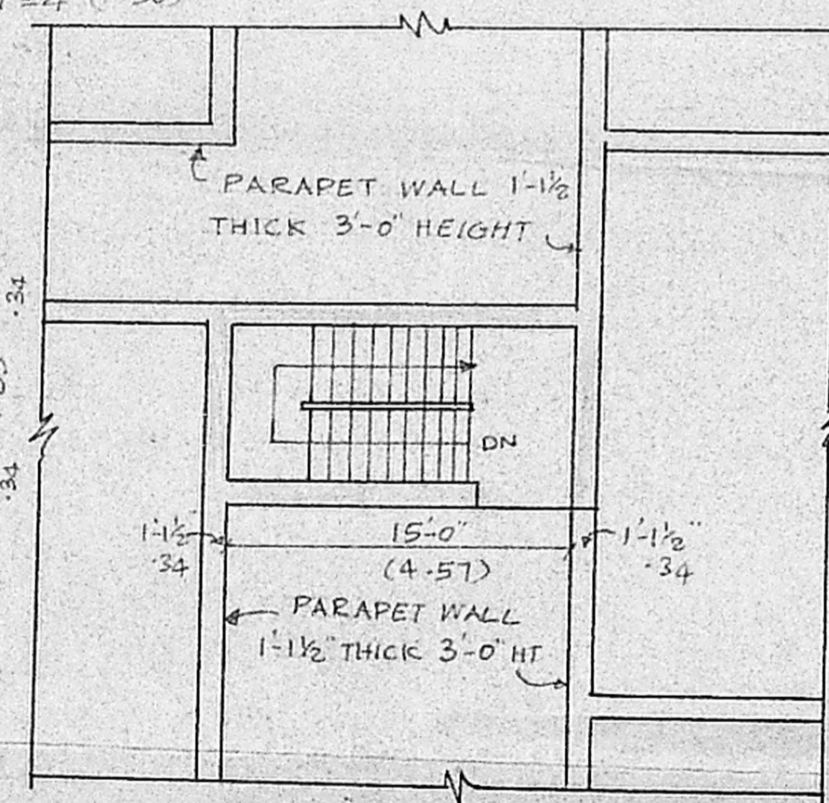
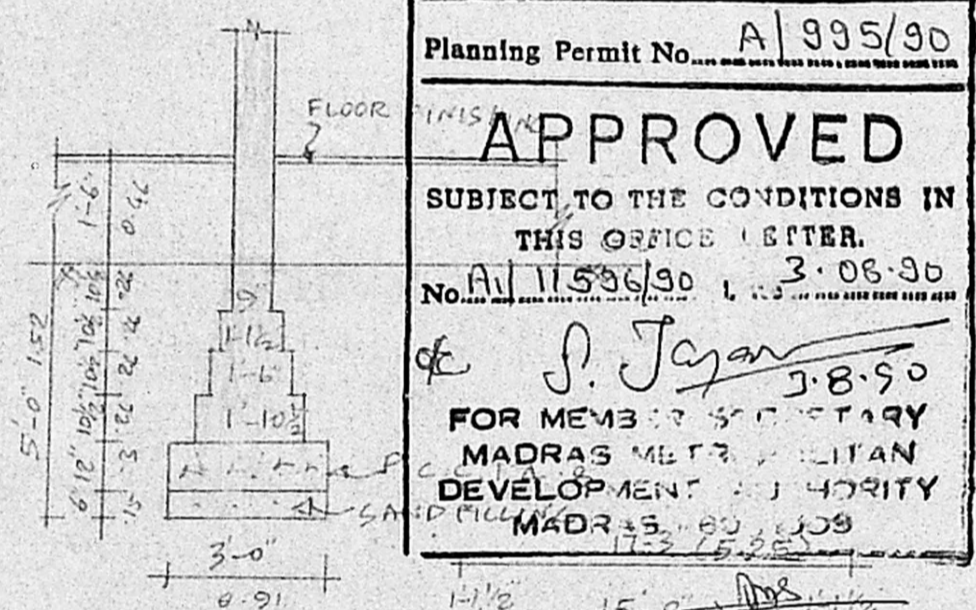

FIRST FLOOR PLAN

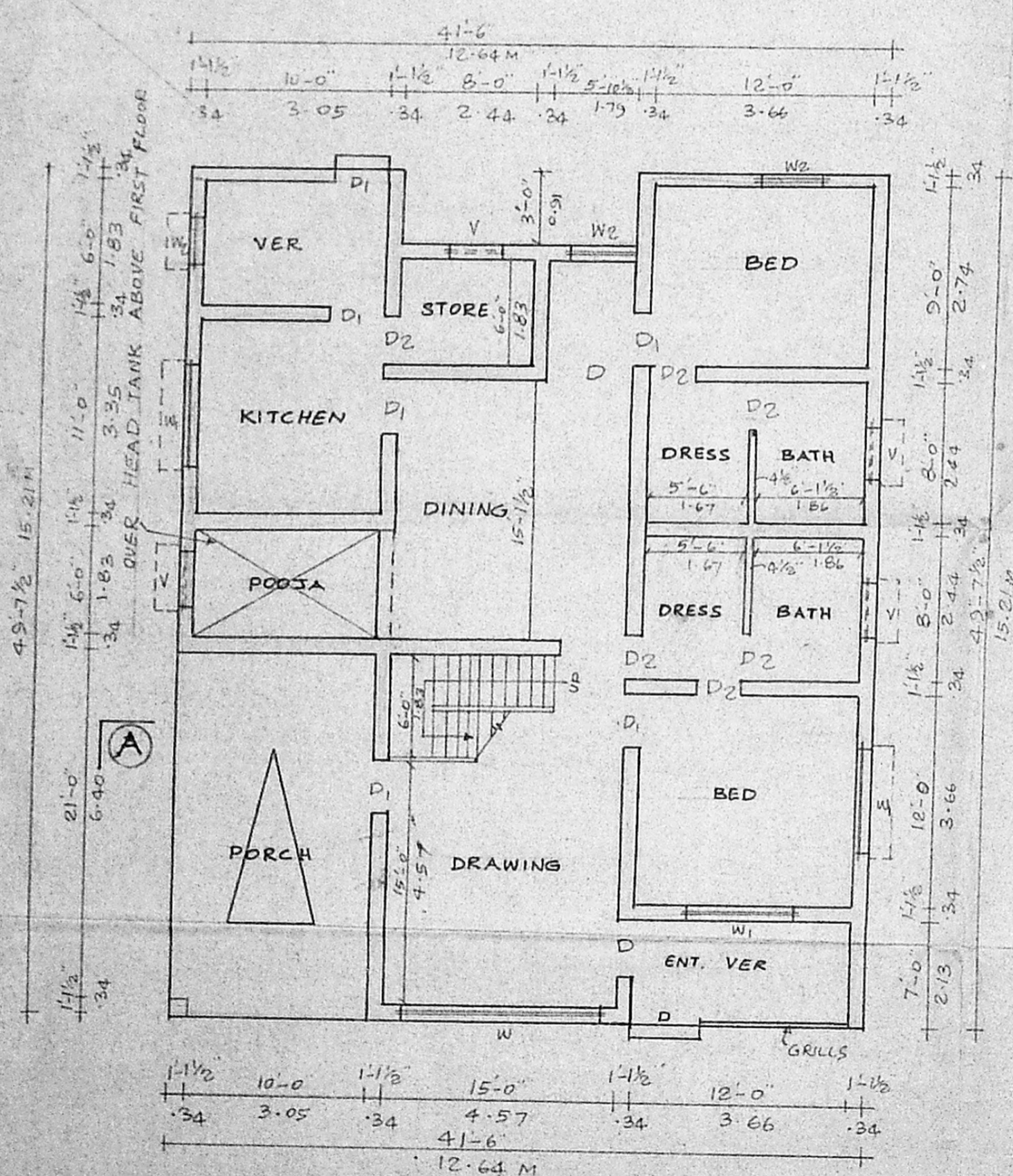

GROUND FLOOR PLAN

PLAN SHOWING THE PROPOSED CONSTRUCTION OF A RESIDENTIAL BUILDING IN PLOT NO. 23 & 24, SRI JANAGI RATHNA NAGAR MINJUR TOWN PANCHAYAT, MINJUR. APPROVED LAYOUT P.P.D. NO. 76/84 SCALE: 1 INCH = 8 FEET. (1:100)

U.R. Lakshmi Narayanan

OWNER

Phone: 440765
 R. Mohan Rao, D.C.E.,
 LICENSED SURVEYOR
 Corporation of Madras
 REG. No. 14
 AMBATTUR TOWNSHIP
 ALANDUR MUNICIPALITY
 Consulting Engineer & Contractor
 Office: 15, Madley Road
 T. NAGAR, MADRAS-600 039
 LICENSED SURVEYOR.